PERSONAL MENTION

His Honor the Lieutenant-Governor and Mrs. Frank Mackenzie Ross, Premier W. A. C. Bennett and Mrs. Bennett and Mayor Percy B. Scurrah and Mrs. Scurrah head a list of guests invited to a reception to be given by the president and members of Metropolitan United Church choir in the social lounge of the church, following the performance of Haydn's Creation on Wednesday evening.

Other invited guests include: Mr. and Mrs. Hans Gruber, Miss Kay Morrison, Mr. Bruce Holman, Mr. Kenneth Smith, Mr. Beverley Fyfe, Mr. and Mrs. Eric Boothroyd, Mr. and Mrs. Pierre Timp.

Rev. F. E. H. James and Mrs. James, Rev. E. Laura Butler, Rev. C. R. and Mrs. McGillivray, Mr. and Mrs. Jack Barraclough, Mr. and Mrs. J. Ingram Smith, Dr. and Mrs. J. N. Edmison, Dr. and Mrs. Jay Durand, Mr. and Mrs. Colin Graham, Dr. and Mrs. H. R. Turner.

Mr. and Mrs. J. Roberto Wood, Mr. and Mrs. R. H. Proudman, Mr. and Mrs. C. C. Warren, Mr. and Mrs. Frank Tupman, Mr. and Mrs. Dudley Wickett, Mr. and Mrs. Rodney Webster.

Mr. and Mrs. Julian White, Mr. and Mrs. Stanley Hoban, Miss Sara Spencer, Mr. and Mrs. W. Gilmour, Mr. and Mrs. Harold J. McKay, Miss Marjorie Vaughan, Miss Elsie Friend, Mrs. Vera Barclay, Mrs. E. Lugrin Fahey, Miss Noel Smith, Miss B. Hazel Sargent, Dr. Rodger Manning, Mr. and Mrs. John Dunbar, Capt. and Mrs. E. Maurice Johnston, Mr. and Mrs. C. Rutledge, Miss Elizabeth Forbes, Mrs. Dorothy Wrotnowski, Mr. and Mrs. H. B. Binney, Mr. and Mrs. Archie Wills, Dr. and Mrs. W. B. Milburn, Mr. and Mrs. G. A. R. Stelck, Mr. and Mrs. T. Watkins, Mr. and Mrs. Gordon Scott and Mr. and Mrs. H. G. Shepherd.

★ ★ ★

The engagement is announced of Isabel Joyce, eldest daughter of Mr. and Mrs. Leonard Valentine, Ashdowne Road, and Mr. David Stanley Brown, eldest son of Mr. and Mrs. George Brown, Austin Avenue. The wedding will take place in Oak Bay United Church on Friday, April 10 at 8 p.m. Attendants will be Miss Jean Valentine, sister of the bride, Mrs. Rene Reinhardt, and Mrs. George Beecroft. Best man will be Mr. Edward Brown, brother of the groom, and ushers will be Mr. Rene Reinhardt and Mr. George Beecroft.

★ ★ ★

Out-of-town guests here to attend the Eng-Lee wedding in Centennial United Church on Saturday evening were Mr. and Mrs. Stanley Cha, Mrs. G. Leong, Mr. and Mrs. J. Gee, Mr. and Mrs. W. Jamieson, Mrs. B. Ellingham, Mrs. Q. Jang, Mrs Viola Lim and Gwen Lim, Mrs. Barbara Kelly, Misses J. Leong, Mimi Gee and Ollie Morrick, and Bobby Gee, all of Vancouver, B.C., Mrs. J. Wing and daughter, Loma, Revelstoke, B.C., Mr. and Mrs. K. Lee and family, Haney, B.C., and Mrs. J. Long and son Edwin, Vauxhall, Alberta.

★ ★ ★

Miss Marjorie Quesnelle, daughter of Mr. and Mrs. Orland Quesnelle, formerly of Victoria and now of Edmonton, and Mr. Nelson Milton Hughes, Edmonton, son of Capt. Graham O. Hughes and Mrs. Hughes, 2954 Cedar Hill Road, Victoria, will be married in St. James Church, Edmonton, early this summer.

★ ★ ★

Mr. and Mrs. George Scott, Armstrong, B.C., announce the engagement of their daughter, Ellen Mavis, to Mr. Dennis Adrian Smith, son of Mr. and Mrs. Alan Smith, R.R. No. 2, Saseenos, B.C. The ceremony will be performed by the Rev. E. A. Wright on March 28 at 2.30 p.m. in Sooke's Knox Presbyterian Church. In attendance will be Miss Patsy Smith, Mr. Alan Smith, Jr., Mr. Bob Banner and Mr. James Scott.

★ ★ ★

Mr. and Mrs. D. Pedneault, 2916 Colquitz Avenue, announce the marriage of their second daughter, Rosemary Sharon, to Sub Lieut. George Jakubowski, son of Mr. and Mrs. Joseph Jakubowski, Grayson, Sask. The wedding took place Feb. 14 at St. Stephen's Church in Halifax, N.S.

★ ★ ★

Capt. and Mrs. Edward Madgwick have spent the past few days enjoying the fresh snow and good skiing at Forbidden Plateau Lodge.

★ ★ ★

Out-of-town guests at the Smyth-Woodward wedding yesterday afternoon in Garden City United Church included Mrs. R. Buxton and Mrs. H. Taylor, Vancouver; Mrs. J. Brown, White Rock; Mr. and Mrs. E. Kankieser, Mr. R. Smith, Mr. B. Campbell, Mrs. W. Evelyn and the Misses J. Umlah, M. Hain and D. Smith, all from the RCAF station at Comox.

★ ★ ★

Mr. and Mrs. J. R. MacLeod, 1744 Foul Bay Road, announce the forthcoming marriage of their daughter, Nora Margaret, to Mr. Trevor Grove, also of Victoria. The wedding will take place in Calgary April 14. Groom-elect is son of Mr. and Mrs. G. Grove.

★ ★ ★

Miss Carol Ann Vernon, bride-elect of March 7, was honored at a surprise miscellaneous shower at the home of Mrs. R. A. Paine, 4849 Townsend Drive, when Miss Mailyn Richards was co-hostess. The bride-to-be was presented with a yellow rose corsage and was assisted in opening her gifts by Miss Angela Paine. Mrs. R. Vernon, mother of the bride, and Mrs. A. Winquist, mother of the groom, received white and pink carnations. Guests were Mrs. George McMoran, Mrs. Bruce McMoran, Mrs. Richard McMoran, Mrs. Eric McMoran, Mrs. Tommy Thomas, Mrs. Heather Thomas, Mrs. C. Marsh, Mrs. Ernest Evans, Mrs. E. J. Peterson, Miss Audrey Winquist, sister of the groom, and Miss Bonnie Vrago, both of whom will be attendants.

★ ★ ★

Archdeacon and Mrs. G. H. Holmes were "at home" recently to the Salt Spring Island Women's Auxiliary, Guilds and parishioners when they entertained about 60 persons to celebrate the re-decorating of the rectory at Ganges. The rooms in which the Archdeacon and Mrs. Holmes received their guests, assisted by their daughter, Mr. Joyce Parsons, were beautifully decorated with carnations, iris and heather. The lace-covered table was centred with a white two-tiered anniversary cake, decorated with gold lettering, marking the archdeacon's 50 years of ministry. Those presiding at the tea table in the afternoon were Mrs. S. P. Beech, Miss C. T. Motherwell, Mrs. F. L. Jackson and Mrs. Cecil Springfield; in the evening, Mrs. J. F. Hawksworth, Mrs. W. M. Palmer and Mrs. Harold Price. Miss Marilyn Parsons and David Parsons assisted with the serving of refreshments and were also in charge of the guest book.

Rebekahs Donate Cheque for Home

Mrs. Florence Desrosiers, president of the Rebekah Assembly of B.C. and recent visitor to Colfax Rebekah Lodge No. 1 here has a special project.

Her aim is to clear the debt on the home recently built for elderly members of the order at Newtown, near New Westminster.

To assist her project, the local chapter presented her with a cheque contained in a miniature altar with emblems of the Order. Mrs. Dorothy Brandon, Noble Grand of the local chapter, made the presentations.

The lodge entertained with a banquet and a tea was held in the Empress where members and friends of both Colfax and Carne Lodges met the honored guests.

Accompanying Mrs. Desrosiers were Mrs. Agnes Hampton, assembly recording secretary; Mrs. Evelyn Shaw, treasurer; Mrs. Betty Aikenhead, assembly marshal; Mrs. Margaret Forde, flag bearer; Mrs. Alice Brown, DDP of District No. 1 and Mr. Percy Thompsett, Grand representative of the Encampment of B.C.

The tea was convened by Mrs. Myrtle Silver and Mrs. Marie Penman.

Montague BRIDGMAN LTD
China · Crystal · Gifts
811 Government St. Phone EV 3-0827

Luncheon to Trigger Drive

A luncheon and a tea Saturday, March 14, in the Douglas Room, will open a fund drive by the Multiple Sclerosis Auxiliary in an effort to raise $2,500 for medical research. Luncheon will be from 11 to 1.30 followed by the tea from 2 to 4.30 p.m. Shown in the picture are Mrs. Vinden, president of the auxiliary; Mrs. Sadie Bacon, co-convener of the luncheon; Mrs. Jean Kelly, a member of the auxiliary, and Mrs. Mary Dobbie, co-convener of the luncheon. Mrs. Frank Mackenzie Ross will open the affair at 2 p.m.—(Colonist photo)

Clubs and Societies

New Nursery Blessed

The new nursery at St. Matthias' Church was blessed by the rector prior to the midweek Lenten evening service last week.

The nursery has been constructed by men of the congregation and furnished by parishioners as a place where small children my be cared for during the 11 o'clock service. Mothers take it in turn looking after the children while their parents attend church.

★ ★ ★

Pythians

Island Temple No. 8 Pythian Sisters, will meet on Tuesday at 8 p.m. at the Knights of Pythias Hall, 723 Cormorant St.

★ ★ ★

St. Saviour's

St. Saviour's Afternoon Branch of the WA will meet at the home of Mrs. S. Kendall, 715 Catherine Street, on Monday at 2 p.m.

★ ★ ★

CWL

Sacred Heart Council, Catholic Women's League, will meet on Wednesday at 8 p.m. in the Parish Hall.

★ ★ ★

Golden Age

The Golden Age Club, Esquimalt, is holding a St. Patrick's tea on Wednesday at 2 p.m. in the Scout Hall, Fraser Street.

★ ★ ★

All Saints'

All Saints', View Royal WA will meet at the home of Mrs. R. J. R. Stephen, 264 Pallisier Tuesday at 2 p.m.

★ ★ ★

Rotary-Anns

Sidney and Douglas clubs joined with the Victoria Rotary-Anns recently to hear Miss Carol Lane of the Shell Oil Company. The speaker was introduced by Mrs. Rita Love and thanked by Mrs. Mabel Scurrah. A $50 donation was sent to the Red Cross.

★ ★ ★

SOS

The SOS (Sisters of Service) club of Queen City Chapter No. 5, OES, will hold a coffee party in the Douglas Room of the Hudson's Bay Company on Thursday from 11 a.m. to 2 p.m.

★ ★ ★

Lodge No. 18

Princess Alexandra Lodge No. 18, Daughters of England, will meet Wednesday at 7.30 p.m. in the Orange Hall. Drill at 7 p.m.

★ ★ ★

Opti-Mrs.

"Opti-Mrs." will meet on Tuesday at 8.15 p.m. at the home of Mrs. Hilda De Laney, 2180 Allenby Avenue.

Victoria Purple Star Lodge Ladies' Orange Benevolent Association will hold a bazaar and tea Wednesday, March 11, at 8 p.m. at the home of Mrs. Mary Burt, 2608 Victor Street.

★ ★ ★

Opti-Mrs.

The evening Opti-Mrs. Club will hold a rummage sale in the Victoria Public market on Saturday at 7 a.m. Donations welcome. Phone EV 5-5129 or EV 2-0881.

'Y' Auxiliary Makes Plans

The March meeting of the Ladies Auxiliary was held on Thursday in the YMCA with Mrs. G. H. Wheaton presiding.

Final plans were made for the coffee party and home cooking sale to be held at the home of Mr. and Mrs. William C. Mearns at 3245 Beach Drive on Friday, March 20 from 11 a.m. to 2 p.m.

In addition to home cooking and delicatessen stalls there will be a bread and a pie baking contest. Mrs. N. Graham of B.C. Electric Home Service, will judge both events. There will be cash prizes for the best three entries in each contest.

The public is invited to attend this function and submit entries in each contest. Mrs. H. Botterell (Phone EV 3-5567) and Mrs. Warburton (Phone EV 3-0234) are in charge and will furnish entry forms and information. Entry forms are also available at the YMCA.

Mrs. P. B. Scurrah, Mrs. Douglas Abbott, Mrs. Arthur Stott, Mrs. Ray Williston, Mrs. Fred Bliss and Mrs. J. H. Todd have consented to preside at the coffee urns.

Mrs. W. G. Heaney was welcomed as a new member.

The next meeting will be held on April 16, at the YMCA, prior to the annual spring rummage sale.

CATALOGUE AUCTION at MAYNARD'S

An interesting auction of beautiful Antiques, fine Chickering Baby Grand Piano, exquisite Coffee Tables, expensive Modern and Period Style Furnishings; old China, Glass, Silver; Duelling Pistols, Paintings, and many other items such as 7 lovely, room-size British India Rugs, are scheduled for Public Auction at the salesrooms of Maynard & Sons, week of March 16.

See Our Window Display Now

The large and varied consignments from local estates, Sidney and Metchosin, will be sold in several sessions and by catalogue.

ISLAND HALL HOTEL
Parksville, V.I., B.C.
Easter at Island Hall is a happy, relaxing holiday time. Attractive, comfortable accommodation. Private bathrooms in most rooms. Excellent food. Easily reached by main Island Highway 23 miles north of Nanaimo. Located right on beach and in village. Phone 46 or write for reservations.
Summer reservations too should be made early since Island Hall operates at capacity throughout the season.
MARY SUTHERLAND, EILEEN ALLWOOD
Owners-Managers

Why pay for costly Watch Repairs?
Get the most for your old Watch now!

BULOVA TRADE-IN SALE

A LIBERAL ALLOWANCE FOR YOUR OLD WATCH

Towards the purchase of all famous make watches, regardless of age, make or condition.

Choose from • OMEGA • BULOVA • GRUEN • GIBRALTAR • LONGINES • WITTNAUER • ROLEX • ELGIN and others.

EVERY WATCH FULLY GUARANTEED

EASY TERMS
NO CARRYING CHARGES

ROSE'S LTD

1317 Douglas Street JEWELERS

Smyth-Woodward

Newlyweds Plan To Live in Comox

Planning to reside in Comox where the groom is stationed with the RCAF are Saturday newlyweds, Mr. and Mrs. Henry William Smyth.

Mrs. Smyth is the former Elsie Diane, daughter of Mr. and Mrs. Peter Woodward, of Victoria, and her groom is the son of Warrant Officer and Mrs. H. Smyth, of RCAF Station, Langar, Nottingham, England.

The wedding was performed by Rev. E. J. Staley in Garden City United Church while Mrs. T. Crosland played traditional wedding strains.

Walking up the aisle on the arm of her father, Miss Woodward wore a light wool suit in pale blue with a pink hat and small face veil. Her flowers were red roses covering a white Bible.

Attendant Miss Audry Woodward wore a pink wool suit with a bouquet of tulips and narcissus for her sister's wedding.

Best man was Cpl. Bob Bromley. LAC Jack McDougall and LAC Don Goodman ushered.

Following the ceremony, at the reception held at the bride's parents' Tait Street home, Cpl. Bromley proposed the toast.

The couple is honeymooning on the mainland.

Rose Manor Officers Welcomed

At a recent meeting of the board of directors of Rose Manor (formerly the Aged Women's Home), the president, Mrs. H. Warren welcomed four new members to the board in the persons of Mrs. R. B. Bonar, Mrs. Carren B. Jameson, Mrs. G. S. Soutar and Mrs. G. Stairs Brown.

Reports were given by Mrs. E. Kell, chairman purchasing committee, Mrs. L. Wardman, personnel and rooms rental, Mrs. C. Foot, maintenance; and Mrs. E. Cantell, supplies.

During the last few weeks many improvements have taken place in the home at 857 McClure St. including interior decorating of some of the rooms and remodelling the old kitchen.

After the routine of business members of the board were taken on a tour of inspection to the modern new kitchen with its stainless steel cabinets and frigidaire.

BRITISH FABRICS
Styled and Tailored by British Craftsmen
We are experts at Ladies' Tailoring. Smart styling and guaranteed fit.
Priced from $65.00
J. Cameron Purse
1315 Blanshard EV 2-2622
Next to Telephone Co.

It Does Make a Difference
At school, the general rule is Good Vision—Good Grades; Poor Vision—Poor Grades. Proper glasses can make a big difference to your boy or girl. Have their eyes examined soon and bring the prescription for glasses to one of our offices. You will be glad you did.
Prescription Optical
233 Yarrow Building, 625 Fort Street and Medical Arts Building, 1105 Pandora Ave.

GREYHOUND TICKETS and TOURS
TO ALL AMERICA—SOUTH and EAST
EASTER TOUR Lv. MAR. 25
By T.C.A. to Seattle 2 p.m., connecting with Greyhound bus at 4 p.m. or go via Anacortes at 12.01 noon, stopovers every night at nice hotels, to Hollywood and San Diego, including sightseeing tours, from $160.
WILLIS TRAVEL SERVICE
1006 DOUGLAS EV 2-4712

at the "TUDOR ROSE"
It's Easter Fashion Time

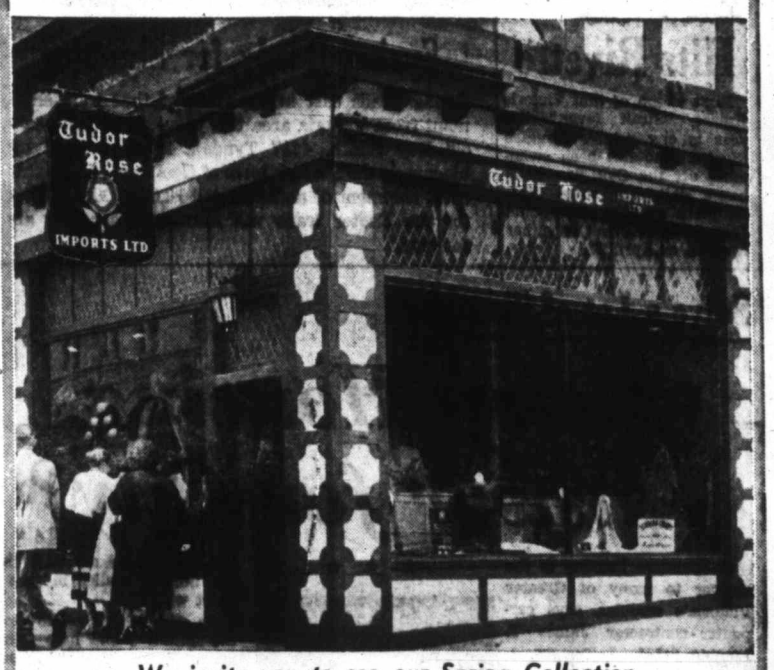

We invite you to see our Spring Collection

COATS Featuring Kenneth McKenzie's Harris Tweeds in new spring shades $65.00
The very finest in hand-woven Harris Tweeds
Also Coats and Suits by Luisa Spagnoli, direct from Italy

LEATHER COATS ..... from $89.95

LEATHER JACKETS ..... from $35.00

"GORDON'S CHOICE" $99.50
Choicest blend of cashmere and lambswool

SWEATERS
New imports from • Britain • Italy • Germany

SKIRTS
Lovely new checks, plaids and plain shades to mix or match
Also many other interesting fashion items throughout the store

Tudor Rose IMPORTS LTD.
901 Government St. "Do come in and browse" Phone EV 3-5322